CANADIAN FORCES BASE BORDEN BUILDING DIRECTORY

1. A-256 CFFCA Carson Building
2. A-254 RCEME Vehicle Company
3. A-146 RCEME Vehicle Company Diesel Wing
4. H-11 Air Force Annex (Museum)
5. A-175 RCEME LAV Building
6. A-296 South Side Gym
7. A-176 CFFCA CBRN, Fire & Chemical, Biological, Radiological and Nuclear Academy
8. A-78 Dyte Hall
9. A-121 Military Police
10. A-171 CFSATE School of Aerospace Tech & Eng.
11. A-74 Regional Cadet Support Unit Central
12. H-18 400 Squadron
13. A-142 Croil Hall 16 Wing HQ, CFSATE
14. A-218 RCEME Leopard Building
15. S-136 RCAF - Royal Canadian Air Force Academy
16. S-149 CFLTC Food Services Training Cadre
17. S-113 3 CRPG Canadian Rangers Patrol Group
18. S-138 Borden Citizen/PSP Communications
19. S-141 Military Post Office,
20. T-169 Vickers Mess Hall
21. A-253 RCEME Pearson Bldg, Materials Platoon
22. T-145 CFLTC Logistics Training Centre
23. T-118 Buell Fitness and Aquatic Centre, NPF Non Public Funds Human Resources
24. T-126 Andy Anderson Arena
25. P-154 RP Ops Det, Real Property Ops Det.
26. P-144 R&QSS Rations & Quarters Support Svces
27. T-164 Curtiss Mess Hall
28. R- 86 Range Control
29. T-147 Juno Beach Mess
30. S-140 CFLTC Officers Training Division
31. T-119 CFLTC Explosive Training Cadre
32. T-117 Huron Club Jr Rank's Mess
33. P-153 CFTDC, CFChSC
34. E-186 Base Fire Hall
35. P-72 Terra Theatre
36. P-210 31 Health Services Centre, Dental Unit
37. E-35 Base Borden Military Museum
38. P-160 Waterloo Officers' Mess
39. P-148 Marguerite Bourgeois School
40. E-123 Borden Family Resource Centre
41. O-102 CFB Borden/MPGTG - Headquarters
42. O-208 CFRG HQ Recruiting Group Headquarters
43. O-159 R&QSS, Reception
44. O-125 Base Administration
45. O-121 CANEX Mall
46. E-178 Académie la Pinède
47. O-184 Circled Pine Golf Club
48. O-111 Base Supply
49. O-95 Base Maintenance and Transport
50. Blackdown Park
51. 51A CFHA Housing Agency
52. S-165 RCEME School Main Building
53. O-166 CFHSTC Health Services Training Centre
54. E-211 CFMPA Military Police Academy
55. A-245 RCEME Brodie Building, Weapons Platoon
56. O-109 Complaint Management Services (CMS)
The Learning and Career Centre
CQL (Official languages)
Tech services (TIS)
57. O-125 Transition Services
58. Dog Park
59. Splash Park
60. P-161 St. Joseph's Chapel
61. P-152 Trinity Chapel/Multicultural Centre

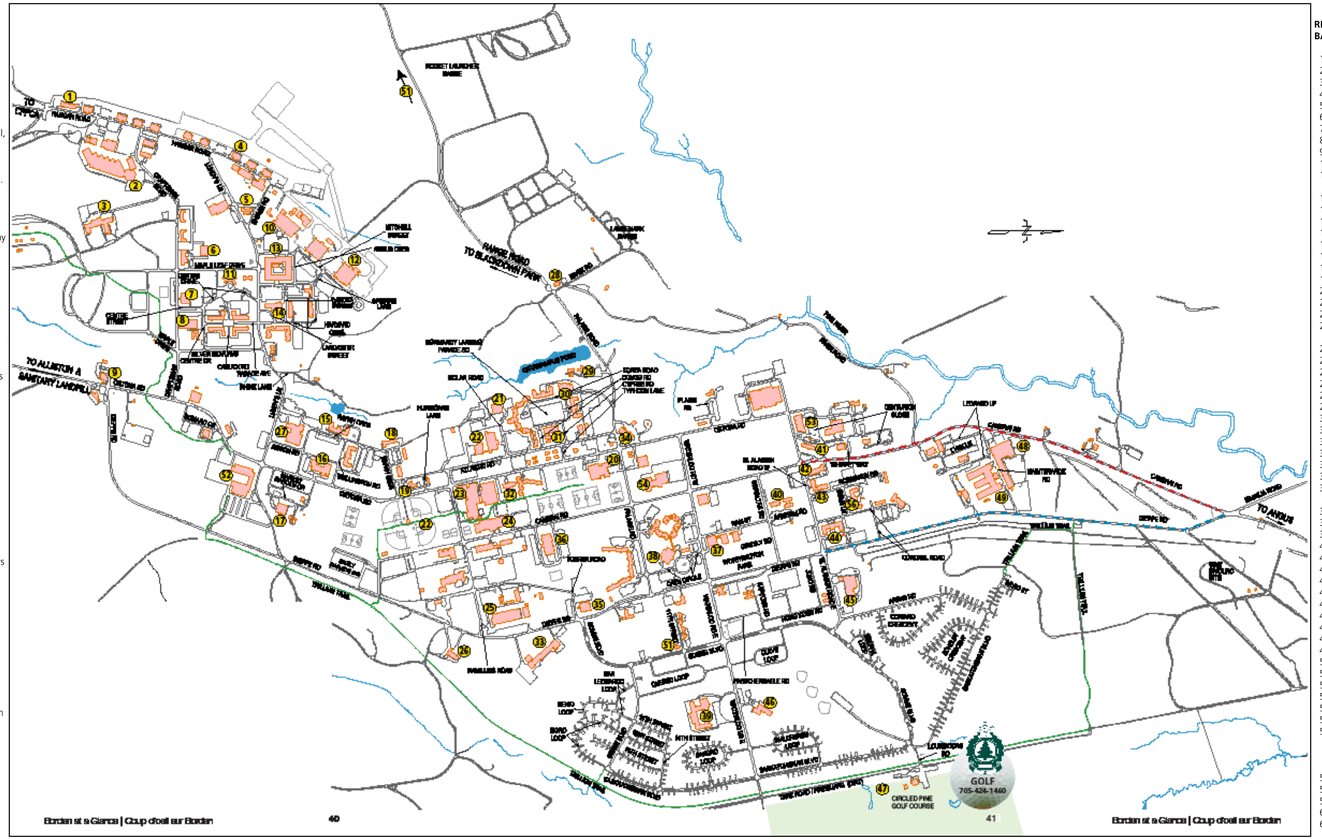

RÉPERTOIRE DES BÂTIMENTS DE LA BASE DES FORCES CANADIENNES BORDEN
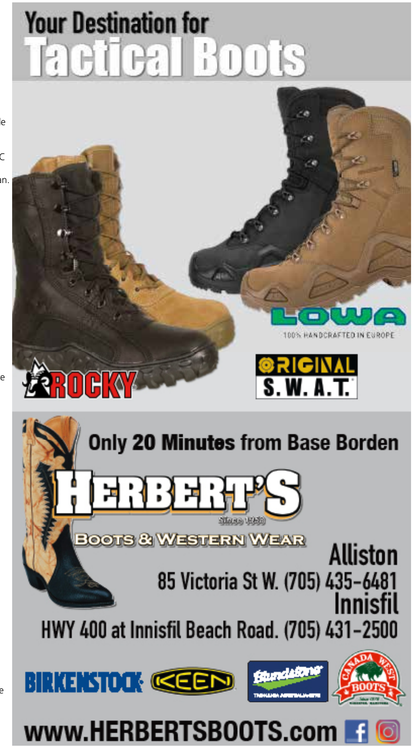
1. A-256 EPDCFC Bâtiment Carson
2. A-254 Cie Véh EGEMRC
3. A-146 Cie Reg GEMRC
4. H-11 Annexe Force aérienne (musée)
5. A-175 Bâtiment LAV, GEMRC
6. A-296 Sous-gymnase
7. A-176 EPDCFC CBRN
8. A-78 Édifice Dyte
9. A-121 Police militaire
10. A-171 ETGAFC
11. A-74 Quartier général Unité régionale de soutien aux cadets
12. H-18 400e Escadron
13. A-142 Croil Hall QG 16e Escadre, ETGAFC
14. A-218 Bâtiment Leopard, GEMRC
15. S-136 L'ARC École de l'Aviation royale can.
16. S-149 CILFC
17. S-113 3 GPRC
18. S-138 Citoyen Borden/comm. des PSP
19. S-141 Bureau de poste militaire, CEAFC
20. S-169 Salle à manger Vickers
21. A-253 GEMRC Bâtiment Pearson,
22. T-145 CILFC
23. T-118 Centre de Buell Ressources humaines FNP
24. T-126 Aréna Andy Anderson
25. P-154 Dét OI, D
26. P-144 SSV et L
27. T-164 Salle à manger Curtiss
28. R-86 Contrôle des champs de tir
29. T-147 Mess Juno Beach
30. S-140 CILFC L
31. T-119 CILFC Cadre d'instruction explosive
32. T-117 Club Huron Mess des cpl et sdt
33. P-153 CDIFC, CEAFC
34. E-186 Service d'incendie de la Base
35. P-72 Cinéma Terra
36. P-210 31e Centre des services de santé, Unité dentaire
37. E-35 Musée militaire de la BFC Borden
38. P-160 Mess des officiers Waterloo
39. P-148 École Marguerite Bourgeois
40. E-123 CRFB
41. O-102 QG de la BFC Borden/du GISFC
42. O-208 GRFC QG
43. O-159 Réception SSV et L,
44. O-125 Administration de la Base
45. O-121 CANEX magasin
46. E-178 Académie la Pinède
47. O-184 Club de golf Circled Pine
48. O-111 Appro Base
49. O-95 Maintenance et transport Base
50. Parc Blackdown
51. 51A CFHA, Agence de logement
52. S-165 École du GEMRC
53. O-166 CISSFC
54. E-211 EPMFC École de police miitaire
55. A-245 GEMRC Bâtiment Brodie,
56. O-109 Services de gestion des plaintes
Cntr d'apprentissage et de carrière
CLO (Langues officielles)
Services tech (STI)
57. O-125 Services de transition
58. Parc canin
59. Jeux d'eau
60. P-161 Chapelle St. Joseph
61. P-152 Chapelle Trinity/Centre multiculturel